

File Name: \\na.aecomnet.com\fs\EMEA\Dublin\EDBL2\Legacy\DU\MAN-002020\Date\CoDublin-Jobs\GIS\60661667\_Tynagh\_OCGT\_North\GIS\02\_Maps\Chapter 14 - Traffic\Figure 14.1 - Assessed Roads, Junctions\_1\_20230804.mxd

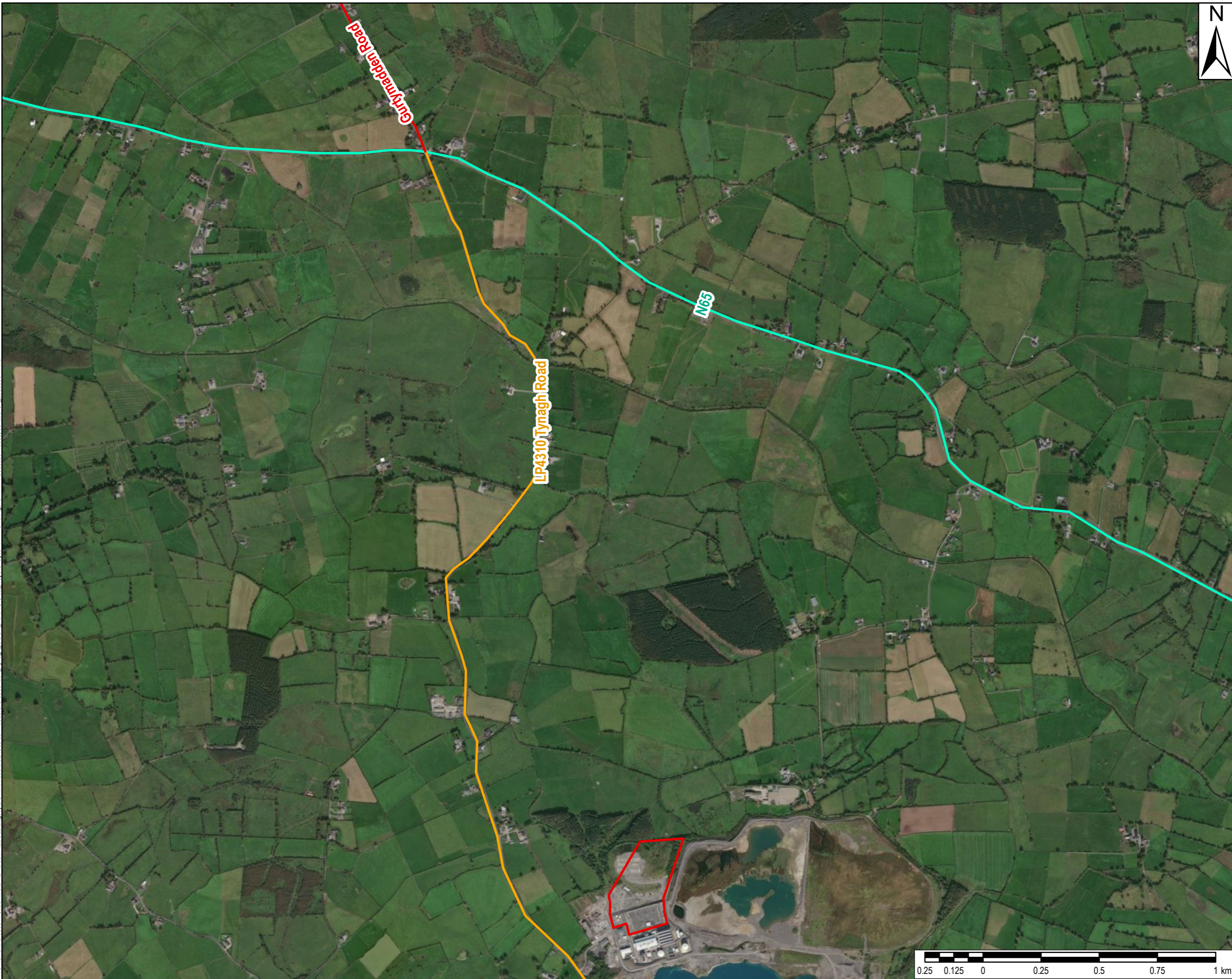

THIS DRAWING IS TO BE USED ONLY FOR THE PURPOSE OF ISSUE THAT IT WAS ISSUED FOR AND IS SUBJECT TO AMENDMENT

**LEGEND**

- Proposed Development Site
- Road Network**
- N65
- LP4310 Tynagh Road
- Gurtymadden Road

Notes:  
Copyright: Source: Esri, Maxar, Earthstar Geographics, and the GIS User Community

Purpose of Issue:  
**ENVIRONMENTAL IMPACT ASSESSMENT REPORT (EIAR)**

Client:  
**EP Energy Developments**

Project Title:  
**TYNAGH NORTH OCGT**

Drawing Title:  
**ASSESSED ROADS, JUNCTIONS**

|  |              |                          |                       |
|--|--------------|--------------------------|-----------------------|
| Drawn:<br>TS                           | Chk'd:<br>JB | App'd:<br>POC            | Issue:<br>August 2023 |
| AECOM Internal Project No:<br>60661667 |              | Scale at A3:<br>1:15,000 |                       |

THIS DOCUMENT HAS BEEN PREPARED PURSUANT TO AND SUBJECT TO THE TERMS OF AECOM'S APPOINTMENT BY ITS CLIENT. AECOM ACCEPTS NO LIABILITY FOR ANY USE OF THIS DOCUMENT OTHER THAN BY ITS ORIGINAL CLIENT OR FOLLOWING AECOM'S EXPRESS AGREEMENT TO SUCH USE, AND ONLY FOR THE PURPOSES FOR WHICH IT WAS PREPARED AND PROVIDED.

AECOM  
4th Floor, Adelphi Plaza, George's Street Upper  
Dun Laoghaire  
Co. Dublin, A96 1927  
+353 (1) 238 3100  
www.aecom.com

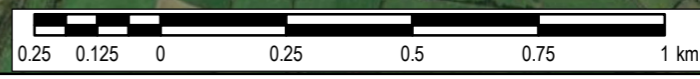
Drawing No: **FIGURE 14.1** Rev: **0**