

**DISCLAIMER:**  
TODD Architects confirm that recipients can only rely on approved controlled document formats in construction projects. Controlled document formats include original hard copy drawings issued by TODD Architects, or unprinted PDF/DWF images of drawings received from TODD Architects.  
TODD Architects cannot ensure the accuracy of drawings, used in an uncontrolled document format which may be altered or misinterpreted as a result of human error on the part of the recipient, or as a result of the incompatibility of computer systems when opening or printing computer aided drawings. Uncontrolled document formats include computer aided design files, printers which have been created by the recipient from non-controlled file formats, photocopies of original hard copy drawings from TODD Architects, draft drawings supplied by TODD Architects for information purposes only.  
TODD Architects accept no responsibility for any loss or damage arising as a result of reliance by the recipient or any third party on uncontrolled document formats, reliance upon which will be entirely at the risk of the recipient.  
Contractors are responsible for the verification of all dimensions on site and the architect is to be informed of any discrepancy.  
Do not scale from this drawing.  
Use figured dimensions only.

**LEGEND:**  
SITE BOUNDARY

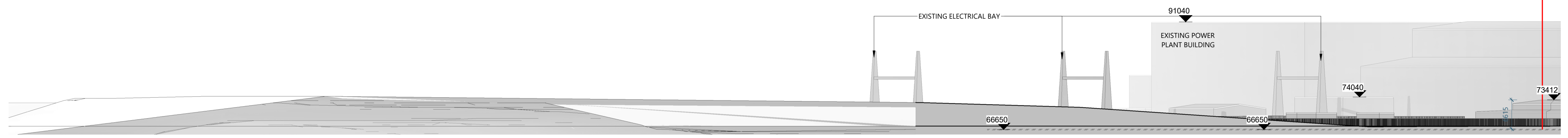

2 Existing West Elevation  
1 : 500

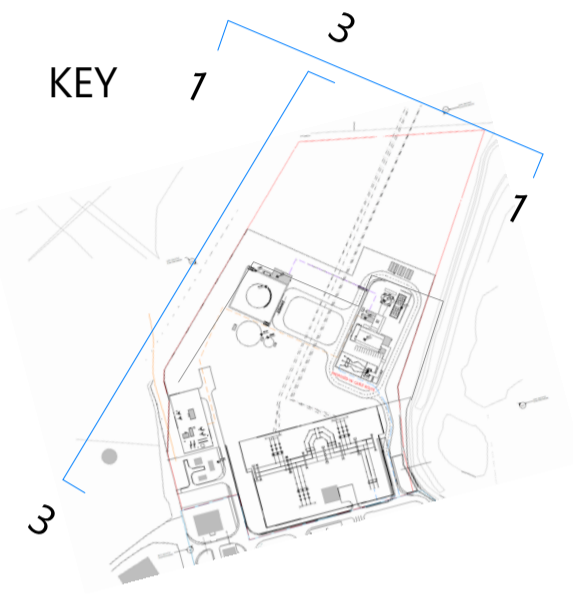
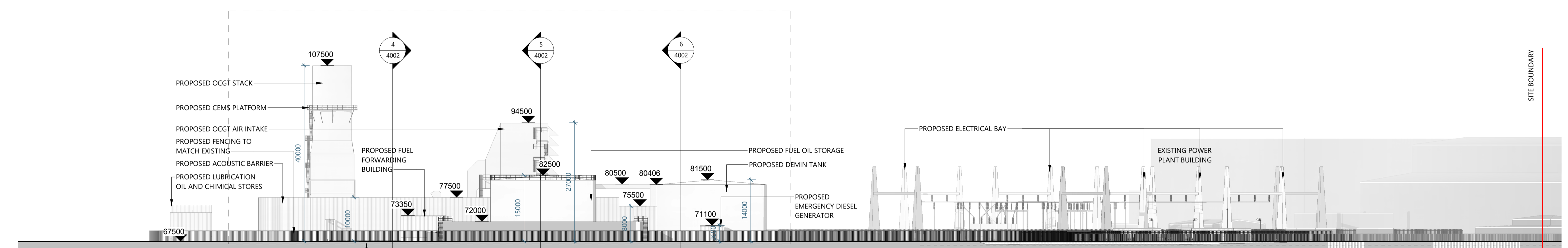

3 Proposed West Elevation  
1 : 500

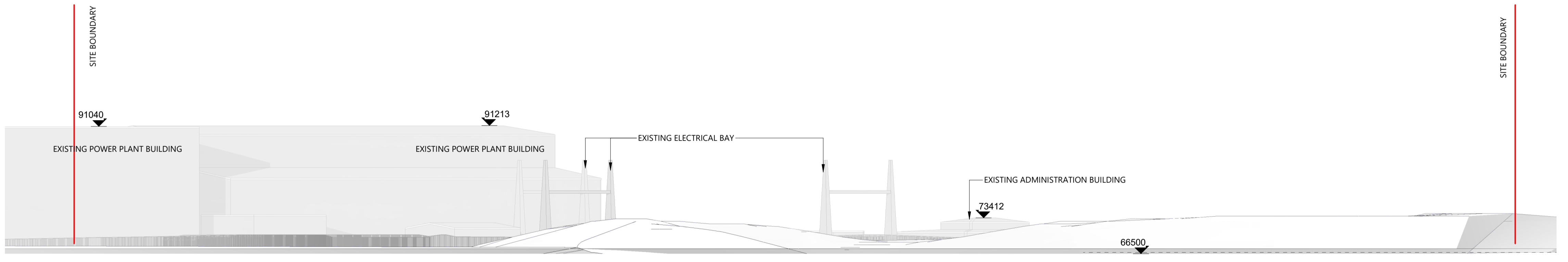

4 Existing North Elevation  
1 : 500

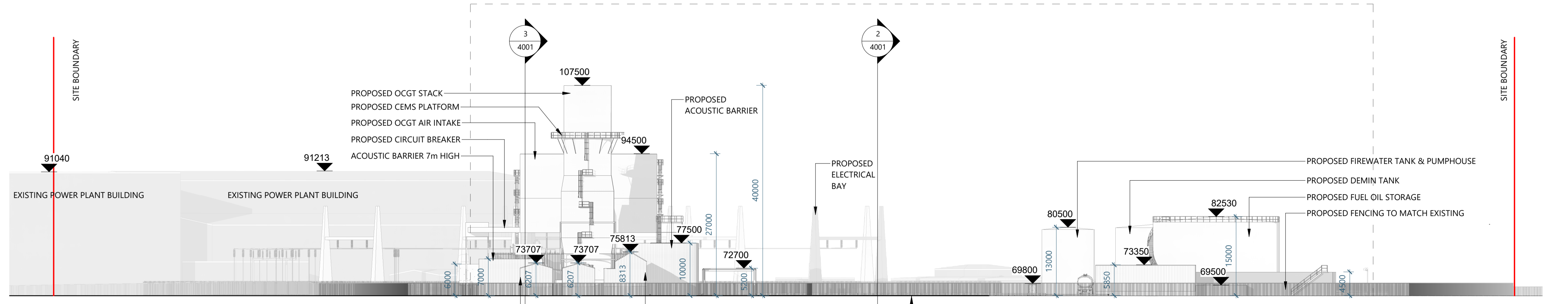

1 Proposed North Elevation  
1 : 500

Rev.	Date	Issued For	Comments	Drawn by	Checked by
10/08/23		Issued For Rev			TODD
08/08/23		Issued For Comments			TODD

Client: EP ENERGY DEVELOPMENTS Ltd.

Project Name: TYNAGH NORTH

Drawing Title: Existing & Proposed Site Elevations ( West and North)

TODD Architects  
2nd Floor Titanic House,  
6 Queens Road, Belfast,  
BT3 9QT  
T: +44 (0) 28 9024 5587  
E: info@toddarch.co.uk

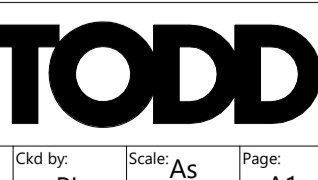

Date	Drawn by	Checked by	Scale	Page
08/06/23	AS	PL	As indicated	A1

Project No: 21024 Status: Planning Application Revision:  
Drawing Number: TYN-TOD-ZZ-DR-A-3001